



KEY TO SYMBOLS

Existing dwellings

Notes

IMPORTANT NOTE RE CLARIFICATION:
Tenderers/Contractors are advised to contact this office to confirm/clarify any aspect of the works, incl. any details of the contract documents (incl. this plan) of which they are uncertain. No claim will be accepted on account of failure to do so. IF IN DOUBT ... ASK.

This plan shall be read in conjunction with the ACEnergy Pty Ltd solar farm drawings.

Rev	Date	Revision Note	By
3	18/3/21	APPROVAL ISSUE	CW
2	10/3/21	UPDATED REVIEW ISSUE	CW
1	24/2/21	DRAFT REVIEW ISSUE	CW

Issue	Date	Issue Note	By

Surveyors

—

Tel: —

Structural Engineer:

—

Tel: —

Consulting Engineer

—

Mo: —

Project Managers

ACEnergy Pty Ltd

Mo: 0497 514 353

eMail: danny.will@acenergy.com.au

Other:

—

Mo: —

eMail: —

Proprietor

Project

Dubbo Solar Farm

47R Wellington Road Dubbo NSW

Drawing

Overview Plan

(incl. adjoining properties)

Sheet

1 of 4

Local Authority

Dubbo Regional Council

0 100 200 300 400 500 m

Scale

1:6,500 @ A1; 1:13,000 @ A3

Drawn

CW

Date

20 Feb 2021

North

Project #

21515

Drawing #

01

Rev

groundcontrol

Ground Control

Landscape Architecture Pty Ltd

ABN 53 776 078 327

PO Box 757 Mansfield Victoria Australia 3724

P 03 5779 1447 E gcla@groundcontrol.com.au

© Ground Control Landscape Architecture Pty Ltd retains copyright of all designs on this drawing. Written authority is required for any reproduction.

APPROVAL ISSUE - 18 March 2021

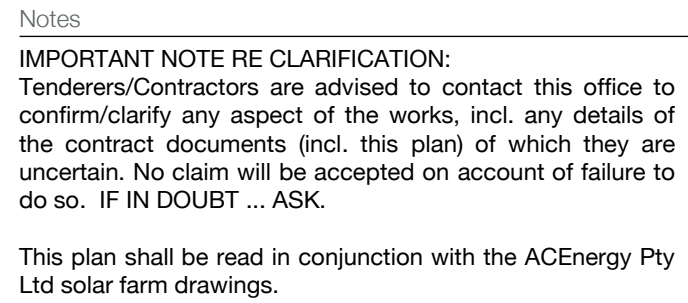

3	18/3/21	APPROVAL ISSUE	CW
2	10/3/21	UPDATED REVIEW ISSUE	CW
1	24/2/21	DRAFT REVIEW ISSUE	CW
Issue	Date	Issue Note	By

Surveys

Tel: _____ eMail: _____

Structural Engineer:

Tel: _____ eMail: _____

Consulting Engineer

Mob: _____ eMail: _____

Project Managers

ACEnergy Pty Ltd

Mob: 0497 014 303 eMail: danny.will@acenergy.com.au

Other:

Mob: _____ eMail: _____

Proprietor



Project

Dubbo Solar Farm

47R Wellington Road Dubbo NSW

Drawing

Landscape Screening Plan

Sheet 2 of 4

Local Authority **Dubbo Regional Council**

Scale 1:1,000 @ A1; 1:2,000 @ A3

Drawn CW Date 20 Feb 2021

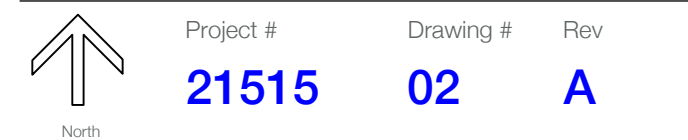

Ground Control
Landscape Architecture Pty Ltd
ABN 53 776 078 327

PO Box 757 Mansfield Victoria Australia 3724
P 03 5779 1447 E gcla@groundcontrol.com.au
© Ground Control Landscape Architecture Pty Ltd retains copyright of all designs on this drawing. Written authority is required for any reproduction.

LIFE FORM	INDIGENOUS	SPECIES NAME	COMMON NAME	EST. MATURE HEIGHT	EST. MATURE SPREAD	POT SIZE	QUANTITY
MEDIUM SPREADING SHRUBS							
L	●	<i>Acacia deanei</i>	Deane's Wattle	3.0	3.0	Hiko	260
L	●	<i>Acacia hakeoides</i>	Hakea Wattle	3.0	4.0	Hiko	175
L	●	<i>Acacia vestita</i>	Hairy Wattle	3.0	3.0	Hiko	260
L	●	<i>Eremophila longifolia</i>	Berrigan	3.0	3.0	Hiko	174
MEDIUM SHRUBS							
MS	●	<i>Acacia cultriformis</i>	Knife-leaved Wattle	2.5	2.0	Hiko	300
MS	●	<i>Acacia paradoxa</i>	Hedge Wattle	2.0	3.0	Hiko	300
MS	●	<i>Dodonaea viscosa subsp. cuneata</i>	Wedge-leaf Hop-bush	3.0	2.0	Hiko	175
MS	●	<i>Grevillea arenaria</i>	Drooping Cassinia	2.5	1.5	Hiko	175
MS	●	<i>Senna artemisioides</i>	Desert Cassia	2.5	2.0	Hiko	235
SMALL SHRUBS							
SS	●	<i>Acacia acinacea</i>	Gold Dust Wattle	1.0	1.5	Hiko	120
SS	●	<i>Acacia decora</i>	Western Golden Wattle	1.5	2.5	Hiko	220
SS	●	<i>Acacia flexifolia</i>	Small Winter Wattle	1.5	2.0	Hiko	220
SS	●	<i>Callistemon linearis</i>	Narrow-leaved Bottlebrush	1.5	1.5	Hiko	106
SS	●	<i>Correa glabra var. leucoclada</i>	Rock Correa	1.8	2.5	Hiko	220
SS	●	<i>Melaleuca thymifolia</i>	Thyme-leaf Honey-myrtle	1.0	1.5	Hiko	220

TOTAL PLANTS QUANTITY 3,160

APPROVAL ISSUE - 18 March 2021

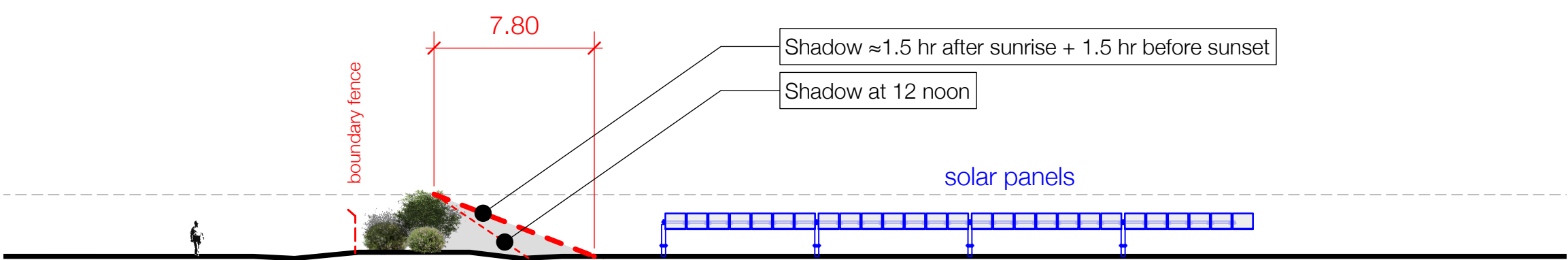

1 3 METRE HIGH BUFFER, NORTH ASPECT, WINTER (21 JUNE)
Scale: 1:250

VEGETATION BUFFER MAX. 3 M HIGH

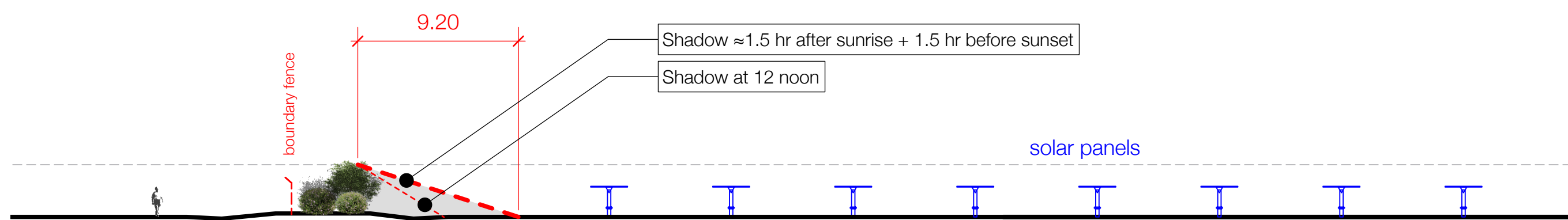

2 3 METRE HIGH BUFFER, EAST & WEST ASPECTS, WINTER (21 JUNE)
Scale: 1:250

VEGETATION BUFFER MAX. 3 M HIGH

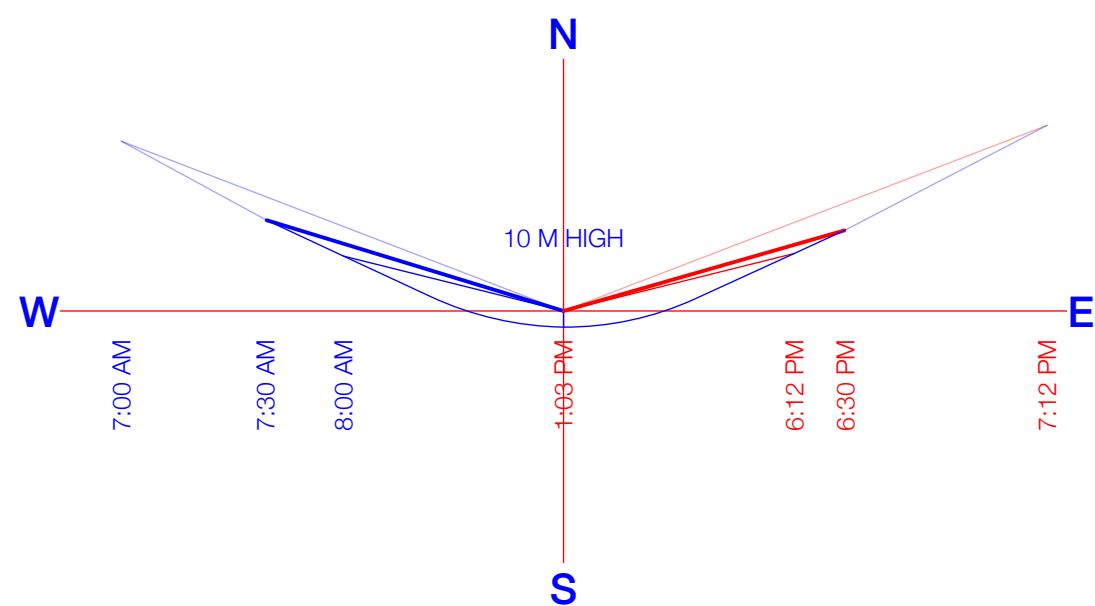

SUN SHADOWS
SUMMER (22 DECEMBER)

Sunrise 5:56 AM -- Sunset 8:12 PM
Shadow @ 10.0 m high

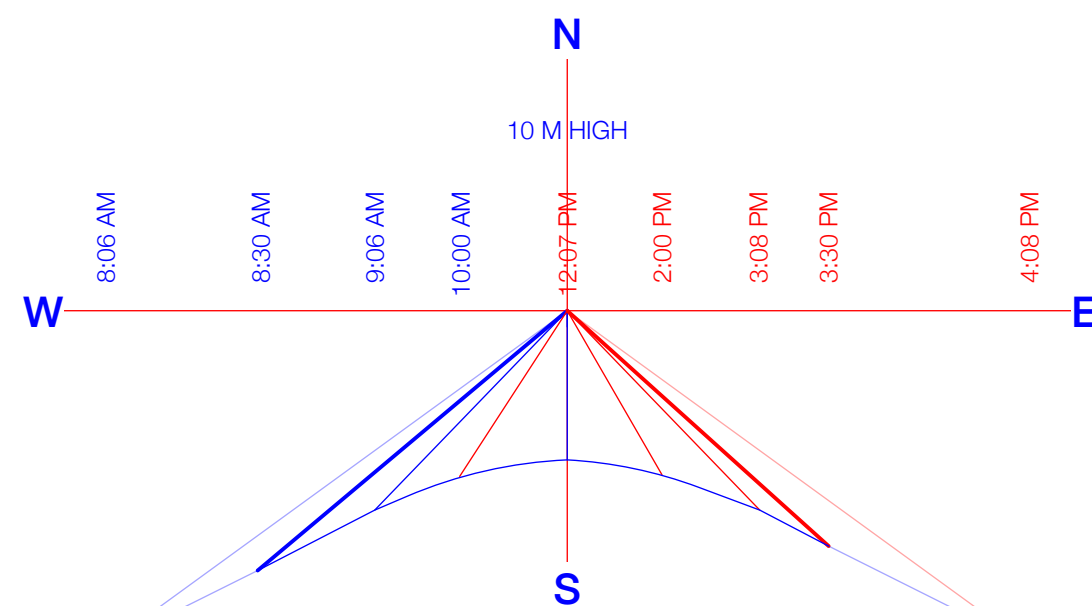

SUN SHADOWS
WINTER (21 JUNE)

Sunrise 7:06 AM -- Sunset 5:08 PM
Shadow @ 10.0 m high

3 SUN SHADOW DIAGRAMS SUMMER & WINTER SOLSTICE
Scale: N.T.S.

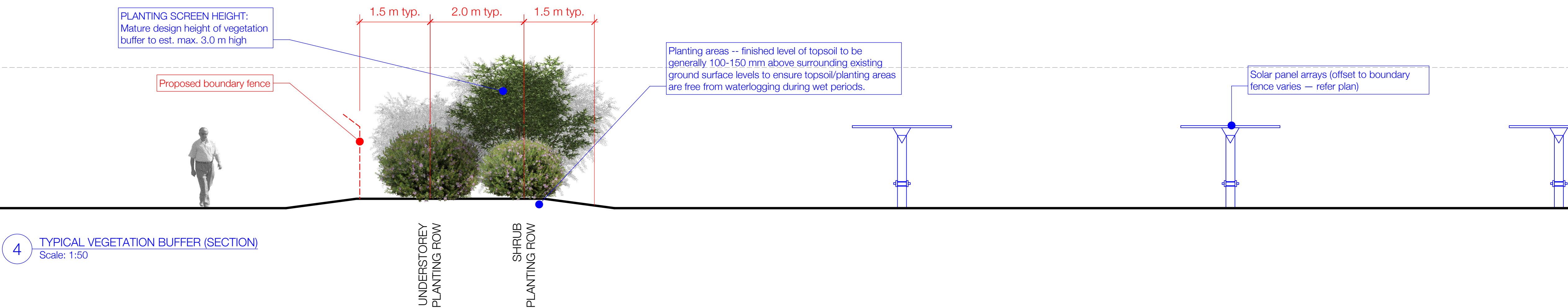

4 TYPICAL VEGETATION BUFFER (SECTION)
Scale: 1:50

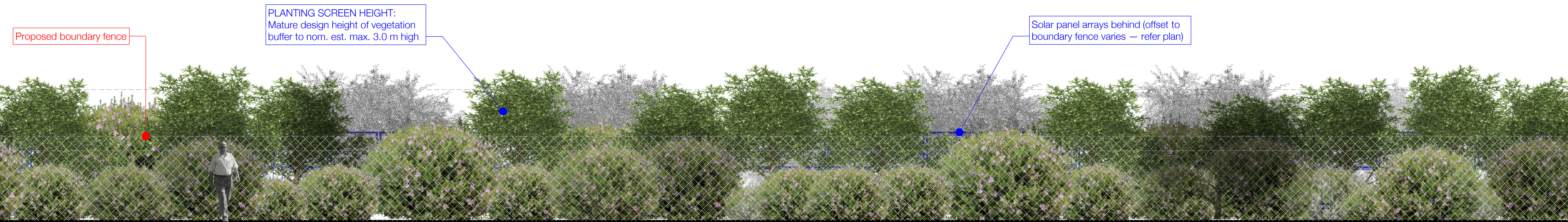

5 TYPICAL VEGETATION BUFFER (FRONT ELEVATION)
Scale: 1:50

Notes
IMPORTANT NOTE RE CLARIFICATION:
Tenderers/Contractors are advised to contact this office to confirm/clarify any aspect of the works, incl. any details of the contract documents (incl. this plan) of which they are uncertain. No claim will be accepted on account of failure to do so. IF IN DOUBT ... ASK.
This plan shall be read in conjunction with the ACEnergy Pty Ltd solar farm drawings.

Rev	Date	Revision Note	By
A	10/3/21	Planting buffer revised to 5 m wide x CW max. 3 m high x 2 rows; Shadow pattern elevations revised; Buffer section revised; Buffer front elevation added; Notes & dims revised to suit.	

Issue	Date	Issue Note	By
3	18/3/21	APPROVAL ISSUE	CW
2	10/3/21	UPDATED REVIEW ISSUE	CW
1	24/2/21	DRAFT REVIEW ISSUE	CW

Surveyors
Tel: eMail:
Structural Engineer:
Tel: eMail:
Consulting Engineer:
Tel: eMail:
Project Managers
ACEnergy Pty Ltd
Mob: 0407 514 353 eMail: danny.will@acenergy.com.au
Other:
Mob: eMail:
Proprietor



Project
Dubbo Solar Farm
47R Wellington Road Dubbo NSW

Drawing
**Landscape Screening
Detail Sheet**

Sheet 3 of 4

Local Authority Dubbo Regional Council

Scale As shown @ A1

Drawn CW Date 20 Feb 2021

Project # 21515 Drawing # 03 Rev A



Ground Control
Landscape Architecture Pty Ltd
ABN 53 776 078 327

PO Box 757 Mansfield Victoria Australia 3724
P 03 5779 1447 E gcla@groundcontrol.com.au
© Ground Control Landscape Architecture Pty Ltd retains copyright of all designs on this drawing. Written authority is required for any reproduction.

APPROVAL ISSUE - 18 March 2021

LANDSCAPE WORKS CONSTRUCTION NOTES:

1 WORKS BY CIVIL/OTHERS

All construction & civil works incl. demolition, building works, bulk earthworks, drainage infrastructure, road pavements, solar panel arrays & associated infrastructure, fencing and other related works.

The civil contractor will ensure the following minimum depths of site topsoil are provided for the landscape works:

- Planting areas -- min. 150 mm depth site topsoil.
- Finished level of topsoil to be generally 100-150 mm above surrounding existing ground surface levels to ensure topsoil/planting areas are free from waterlogging during wet periods.

2 INSURANCES

Provide certificates of currency for Public Liability Insurance (min. \$20M) and Workcover insurance (min. \$10M) to the Superintendent prior to commencing works. Each certificate of currency shall note the Proprietor as an interested party.

3 ROAD OPENING PERMIT

Apply to the responsible authority for a road opening permit (if required), incl. the payment of all fees and charges re same. An approved copy of the approved road opening permit shall also be provided to the Superintendent prior to works commencing on site.

4 LANDSCAPE PRE-COMMENCEMENT MEETING

The Contractor shall Initiate, coordinate and attend a pre-commencement meeting with Council, Proprietor & Superintendent, incl. achieving compliance with all Council & specified requirements, checklists, insurances, approvals, etc.

5 TRAFFIC MANAGEMENT

If required, prepare and submit to the responsible authority a traffic management plan to their satisfaction, incl. the payment of all fees and charges re same. An approved copy of this plan shall also be provided to the Superintendent prior to works commencing on site. Implement approved traffic management plan during the duration of the Works on site.

6 LOCATE EXISTING SERVICES

Locate all existing services prior to commencing works, contacting Dial Before You Dig, the project civil engineers/contractor and/or the relevant authorities re same as required. Identify all overhead services prior to commencing works.

7 SET OUT THE WORKS

Accurately set the works out as per the documentation set.

8 SOIL TESTING

Undertake soil sampling & testing from an approved ag. soil testing laboratory, incl. seeking recommendations for fertilising planting zone to improve soil NPK balance, trace elements, etc. Any recommended adjustments must be made to improve the soil conditions for native tree & shrub planting.

9 PLANTING AREAS PREPARATION -- INITIAL

These works to be done ideally in LATE FEBRUARY/MARCH of the planting year:

- Eradicate broadleaf, woody and noxious weeds from all planting areas using selective, non-residual herbicides. Manual removal of larger woody weeds may be required -- inspect site to confirm extent.
- Rip along planting line to 2.0 m wide to min. 300 mm depth with a Yeomans/Keyline plough with tynes at max. 750 mm centres to break up/aerate natural subgrade and to relieve compaction, grade & level.
- Apply fertilisers and additives at rates recommended by soil test results.
- Cultivate planting lines to break up soil clods and provide an appropriate planting medium.
- DO NOT WORK WET SOIL. Remove any deleterious material brought to the surface, consolidate soil and grade surface to even grades, free of any depressions or undulations.

10 PLANTING AREAS PREPARATION -- SECONDARY

These works to be done ideally in APRIL/MAY of the planting year:

- Eradicate broadleaf, woody and noxious weeds from all planting areas using selective, non-residual herbicides. Manual removal of larger woody weeds may be required.
- Re-cultivate planting lines to break up soil clods and provide an appropriate planting medium.
- DO NOT WORK WET SOIL. Remove any deleterious material brought to the surface, consolidate soil and grade surface to even grades, free of any depressions or undulations.

11 PLANT SUPPLY

All plants shall be healthy, free from any pests or diseases, be attractive, well grown and well formed plant specimens and shall have a healthy, well formed root system commensurate in size with the foliage mass (root systems must not be pot bound). Plant container sizes shall be as listed in the detail planting schedule, but shall be min. hiko, ViroTube or 50 mm round/square pot size.

The planting contractor shall inspect all plants on delivery to site and shall certify in writing to the Superintendent that all plants supplied are as described above and are accepted by the planting contractor for planting in this project.

12 PLANTING

Set out plants as documented. Individual holes are to be dug (tree planter, mini-auger, etc.) in the prepared planting areas of sufficient size to easily accommodate the plant's root system and relieve any polishing. Create broad, shallow watering bowl to ALL plants to facilitate effective watering (min. 15 litre capacity). All plants shall be watered-in immediately after planting and at such times during the Contract period as is required to maintain growth free of water stress. Planting medium must be moist - do not plant into dry soil. Handle and plant all plants at all times in accordance with best horticultural practice.

13 FERTILISING

Refer maintenance section.

14 WEED MATS

Supply & install to each plant a 600 x 600 mm TreeMax or similar approved jute weed mat. Installation strictly to manufacturer's recommendations.

15 MILK CARTON GUARDS

Supply & install to nominated plant species TreeMax 300 x 95 x 95 mm 2 litre MilkGuard or similar approved plastic coated high density cardboard tree guard, incl. 2 no. x 600 x 8-10 mmØ securing stakes per guard, to all plants. Installation strictly to manufacturer's recommendations.

16 GRASSING (IF REQUIRED)

Some areas of grass seeding may be required and will be directed and quantified by the Superintendent.

Do not sow seed in periods of extreme heat, cold or wet, or where wind velocities are excessive unless otherwise approved. Seed mix shall be as follows:

- TURF-TYPE REGENERATING PERENNIAL RYEGRASS 95% by count
- TURF-TYPE TALL FESCUE 3% by count
- SUB CLOVER 1% by count
- WHITE CLOVER 1% by count

Seeding rate shall be min. 30 gms per m2. Apply seed evenly -- seed application shall be via direct drilling or by other approved methods. Seeding shall be programmed when there is a period of anticipated weather conditions (i.e. rain) that will provide the best chance for germination of grass seed. Any areas affected by heavy rain, wind removing seed or other cause shall be re-seeded as specified to achieve an even cover of grass.

Slash grass when growth height has reached 100 mm or otherwise as directed by Superintendent. Should all the areas not require cutting at one time, complete all further cuts as necessary until 100% of the area has achieved successful coverage and all areas have received at least first cut.

17 PRACTICAL COMPLETION COORDINATION

The Contractor shall Initiate, coordinate and attend a Practical Completion meeting with Council, Proprietor & Superintendent, incl. achieving compliance with all Council & specified requirements, checklists, insurances, approvals, etc. NOTE: Min. 3 no. working days notice is required for a Practical Completion meeting.

18 LANDSCAPE ESTABLISHMENT MAINTENANCE PERIOD

Maintain the contract works from the Date of Practical Completion to the Date of Final Completion/hand-over.

Maintenance shall include care of the contract area by accepted horticultural practices, and rectification of any defects that become apparent during this period. Maintenance tasks to be carried out during the maintenance period shall include, but shall not be limited to, slashing, watering as required, weed control, pest & disease control & management, tree guard adjustment/replacement as required, rubbish removal.

WEED CONTROL -- PLANTED AREAS:

In planted areas, poison all broadleaf, noxious & woody weeds as they appear. Slashable grasses are to be retained generally between planting rows. Selective herbicides shall be nominated by the Contractor and approved by the Superintendent prior to use. Non-selective herbicide shall be Monsanto 'Roundup BIACTIVE' glyphosate-based herbicide -- standard 'Roundup' is NOT to be used. NO OTHER HERBICIDE SHALL BE USED WITHOUT PRIOR APPROVAL. All herbicide applications shall use NuFarm 'Spraymate or similar approved marker dye admixture and shall be handled and applied strictly according to manufacturer's recommendations, recommended rates and directions.

GRASS MANAGEMENT -- PLANTED AREAS:

Slash all areas between plants in rows and min. 1.5 m along all outside edges of all planting zones on a regular basis to maintain grass height to max. 100 mm. Slashing shall comply with all local Council and RFS guidelines re grass heights.

JUTE MAT & MILK CARTON GUARDS:

Maintain jute mat and milk carton tree guards for first two summers minimum, repair and replace as required during this period.

PLANT REPLACEMENT:

Replace any failing, failed or dead plants during the maintenance period. The Superintendent and the Contractor will inspect the full planting areas at the end of each summer and will identify the number and species of plants that are failing, have failed/died. The Contractor shall replace all such plants identified.

WATERING:

The Contractor shall ensure all plants planted/maintained under this contract receive adequate (but not excessive) watering to maintain optimum growth and health. Watering shall be localised to each plant, not broad spraying across the entire planting area, to limit weed/grass growth between planting rows.

FERTILISING:

All plants (excluding Proteacea family) shall be fertilised with Scotts 'Osmocote® Plus Trace Elements: Native Gardens' (NPK 21.8 : 0.7 : 7.2) or similar approved at the manufacturer's recommended rates. Fertiliser shall be locally spread on soil surface around plants during planting operations. If unsure which plants are in the Proteacea family -- ASK.

Allow for one fertiliser application in Year 1 and second application in Year 2.

PESTS & DISEASES:

Regularly monitor all plants grasses planted/maintained under this contract for evidence of pest and/or disease attack -- identify and treat any/all problems arising.

RABBITS, HARES, KANGAROOS, ETC.:

Identify any predation by rabbits, hares and other pests with potential to damage or destroy the landscape works under this contract. Take all necessary steps, within local authority regulations and/or guidelines, to limit or eradicate predation. Maintain all tree guards in good condition to limit rabbit/hare/kangaroo/other damage to plants with installed guards.

Notes

IMPORTANT NOTE RE CLARIFICATION:
Tenderers/Contractors are advised to contact this office to confirm/clarify any aspect of the works, incl. any details of the contract documents (incl. this plan) of which they are uncertain. No claim will be accepted on account of failure to do so. IF IN DOUBT ... ASK.

This plan shall be read in conjunction with the ACEnergy Pty Ltd solar farm drawings.

Rev	Date	Revision Note	By
-----	------	---------------	----

3	18/3/21	APPROVAL ISSUE	CW
2	10/3/21	UPDATED REVIEW ISSUE	CW
1	24/2/21	DRAFT REVIEW ISSUE	CW

Issue	Date	Issue Note	By
-------	------	------------	----

Surveyors

Tel: eMail

Structural Engineer:

Tel: eMail

Consulting Engineer

Mob: eMail

Project Managers

ACEnergy Pty Ltd

Mob: 0407 514 353 eMail: danny.will@acenergy.com.au

Other:

Mob: eMail

Proprietor



Project

Dubbo Solar Farm

47R Wellington Road Dubbo NSW

Drawing

Landscape Specification Notes

Sheet 4 of 4

Local Authority Dubbo Regional Council

Scale N.T.S.

Drawn CW Date 20 Feb 2021

Project #	Drawing #	Rev
21515	04	

North



groundcontrol

Ground Control

Landscape Architecture Pty Ltd

ABN 53 776 078 327

PO Box 757 Mansfield Victoria Australia 3724

P 03 5779 1447 E gcla@groundcontrol.com.au

© Ground Control Landscape Architecture Pty Ltd retains copyright of all designs on this drawing. Written authority is required for any reproduction.

APPROVAL ISSUE - 18 March 2021